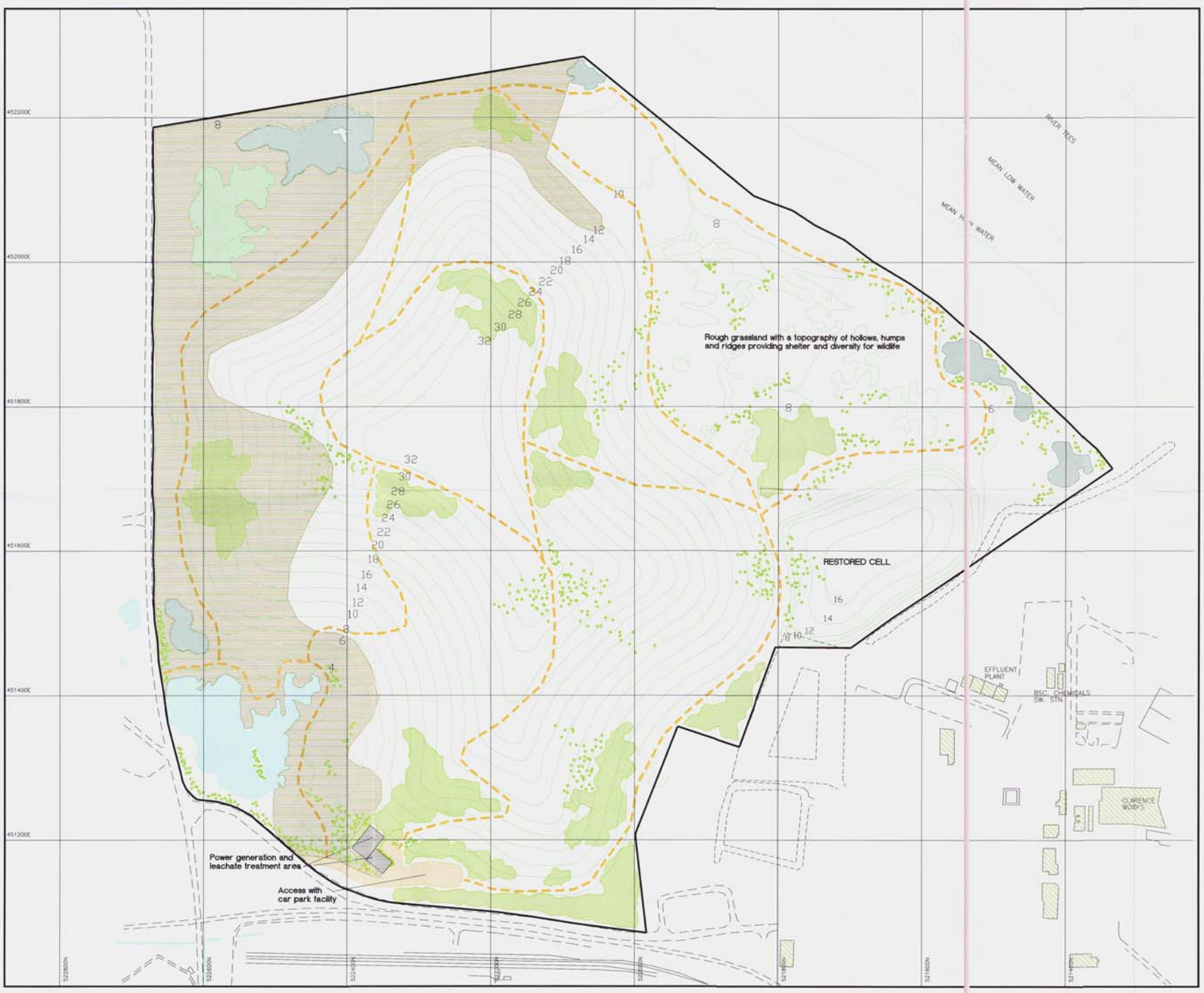

Legend

Site boundary

Proposed contours @ 2m intervals

Existing scrub / woodland retained

Existing ponds retained and enhanced

Proposed ponds formed with a convoluted shoreline to provide areas for marginal and emergent plants and sheltered bays for wildlife

Translocation areas

Footpath network for future access

Proposed tree planting

Proposed scrub planting

NOTE - Contours show post settlement average gradients.

Ref.	Revision	Date	Drawn	Chkd.
d	Annotation	25/7/96	M.D.S.	P.B.
c	Site Boundary and related planting	30/5/96	M.D.S.	P.B.
b	Car park amended	3/96	M.D.S.	P.B.
a	New plan showing revised restoration.	2/96	M.D.S.	P.B.

BANKS

HJ Banks + Company Limited
Inkerman Road, Tow Law
Bishop Auckland
Co. Durham DL13 4HG
Telephone 0388 730646

Development Division Northern Area

Project: Port Clarence

Title: Restoration

Drawn | Checked

Scale 1:2500 | Date 15/04/94 | O.S. Ref. NZ 58 28

Based upon Ordnance Survey maps with the permission of the controller of H.M. Stationery Office. Crown Copyright Reserved.

Drawing number: HJB / 246/08d